

# PLAT OF SURVEY

A PARCEL OF LAND BEING SITUATED IN THE NORTHEAST QUARTER,  
SECTION 4, TOWNSHIP 10 SOUTH, RANGE 4 WEST, NORTHWEST TOWNSHIP,  
WILLIAMS COUNTY, OHIO.

**SURVEYED FOR: QUADLAND CORP**

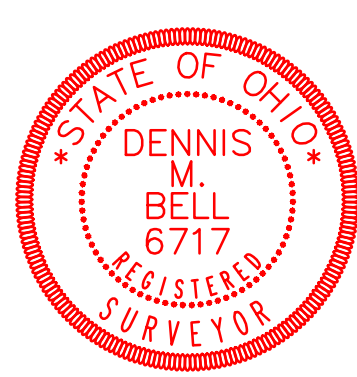
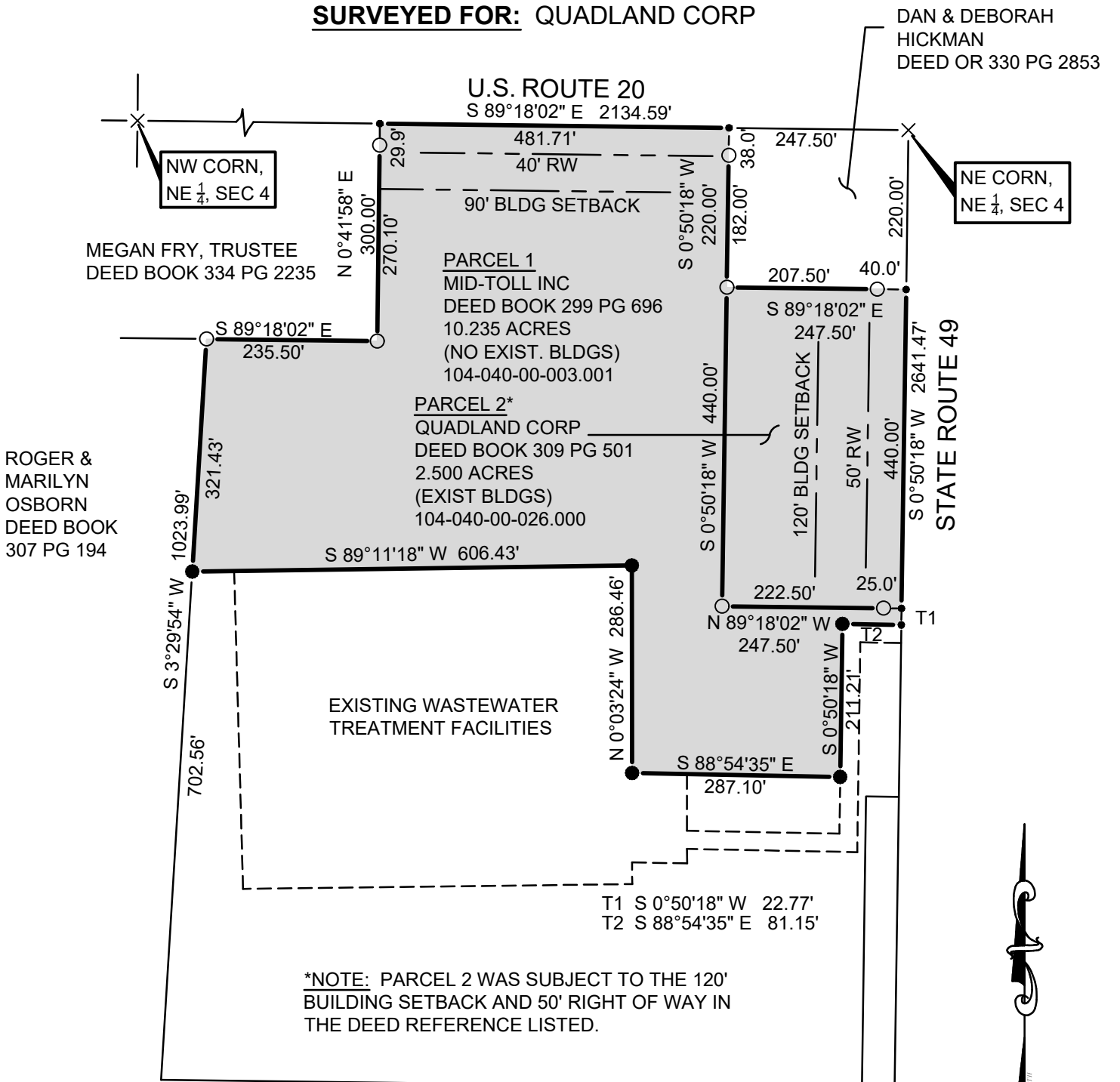

**REFERENCE SURVEYS:**  
VOL. 8R PG. 296  
VOL. 11R PG. 66  
VOL. 14R PG. 214  
VOL. 14R PG. 244

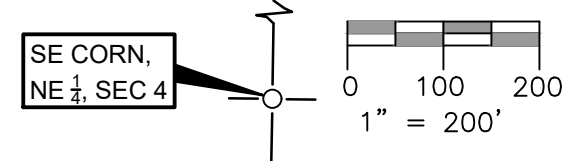

- LEGEND**
- PLACED 5/8" REBAR W/CAP (BELL 6717)
  - ⊗ FOUND RAILROAD SPIKE
  - × FOUND P.K. NAIL
  - FOUND IRON PIN OR PIPE
  - POINT ESTABLISHED THIS SURVEY
  - ▲ FOUND STONE
  - (R) RECORDED DISTANCE FROM DEED
  - (M) MEASURED DISTANCE THIS SURVEY
  - (MPS) MEASURE DISTANCE PREVIOUS SURVEY

I HEREBY CERTIFY THAT I HAVE SURVEYED THE PREMISES SHOWN ON THE PLAT ABOVE. ALL DIMENSIONS ARE SHOWN IN FEET AND DECIMALS THEREOF. SINCE THIS SURVEY DOES NOT INCLUDE A TITLE SEARCH, THERE COULD BE EASEMENTS OR OTHER ENCUMBRANCES UPON THE LAND WHICH ARE NOT SHOWN ON THIS SURVEY PLAT. IF THESE ARE REQUIRED, PLEASE FURNISH THE NECESSARY INFORMATION. THE BEARINGS SHOWN ON THE PLAT ABOVE ARE BASED ON STATE PLANE COORDINATES, SPC83, ZONE-OHIO NORTH. THIS SURVEY HAS BEEN RECORDED IN VOL. 28R PAGE 125 OF THE WILLIAMS COUNTY SURVEY RECORDS.

*Dennis M. Bell*  
DENNIS M. BELL  
REGISTERED SURVEYOR NO. 6717

JOB NO: 21-010	DATE: 03-04-2021
05691A State Route 15 P.O. Box 565 Bryan, OH 43506 419-636-2585 419-636-8434 bellengineeringlimited.com	